

Laura Marotta

From: Richard V. Neill, Jr.
Sent: Monday, January 11, 2021 3:17 PM
To: Laura Marotta
Subject: FW: 466 waters dr variance
Attachments: 20.3481 Survey (2).pdf; Merritt CD_ permit set_ 12-16-20 (1).pdf

Importance: High

From: BRIAN SMITH <BSMITH1278@hotmail.com>
Sent: Monday, January 11, 2021 2:49 PM
To: Richard V. Neill, Jr. <RNeillJr@neillgriffin.com>
Cc: merrittj mike@hotmail.com
Subject: 466 waters dr variance

Mr. Neill, I am requesting approval to move forward with this project. Attached are the plans and survey. The structure is in flood zone X. I am proposing an interior remodel of the structure, without changing the footprint or square footage on the parcel. Mr. Peterson requested that I get a variance per village ordinance 3.12.2(c)(5). The existing structure is not compliant with current set back requirements. Proposed construction will increase structural integrity of the north side of structure by adding a footer that is current with new building codes.

The north existing wall , per survey is 1.5 ft - 4 ft inside 25ft setback and entire east side of structure is inside current setbacks. I am requesting permission to move forward with this remodel project leaving the existing structure in its original footprint.

MIKE MERRITT 466 WATERDRIVE FORT PIERCE FL 34946
RIVER GATEESTATES LOT 14
LOT SIZE 9,200 SQ FT .21 ACRES
STRUCTURE SQ FT 2,440

Please call at your earliest convenience. Brian Smith 772-201-6448

Thank you,
Brian Smith
State Licensed General Contractor / Florida
License No. CGC 1510932

KMS Construction Services LLC
474 Waters DR. Fort Pierce FL 34946
Phone 772.201-6448
Fax 772.302-3800
E-Mail bsmith1278@hotmail.com

THE INFORMATION CONTAINED HEREIN WAS OBTAINED FROM SOURCES BELIEVED TO BE RELIABLE. ALL INFORMATION CONTAINED HEREIN SHOULD BE VERIFIED TO THE SATISFACTION OF THE PERSON RELYING THEREON. THE CONTRACTOR SHALL HAVE NO RESPONSIBILITY IN THE EVENT OF MISSTATEMENT OF FACTS, ERRORS, AND OMISSIONS.

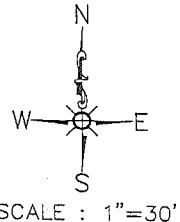
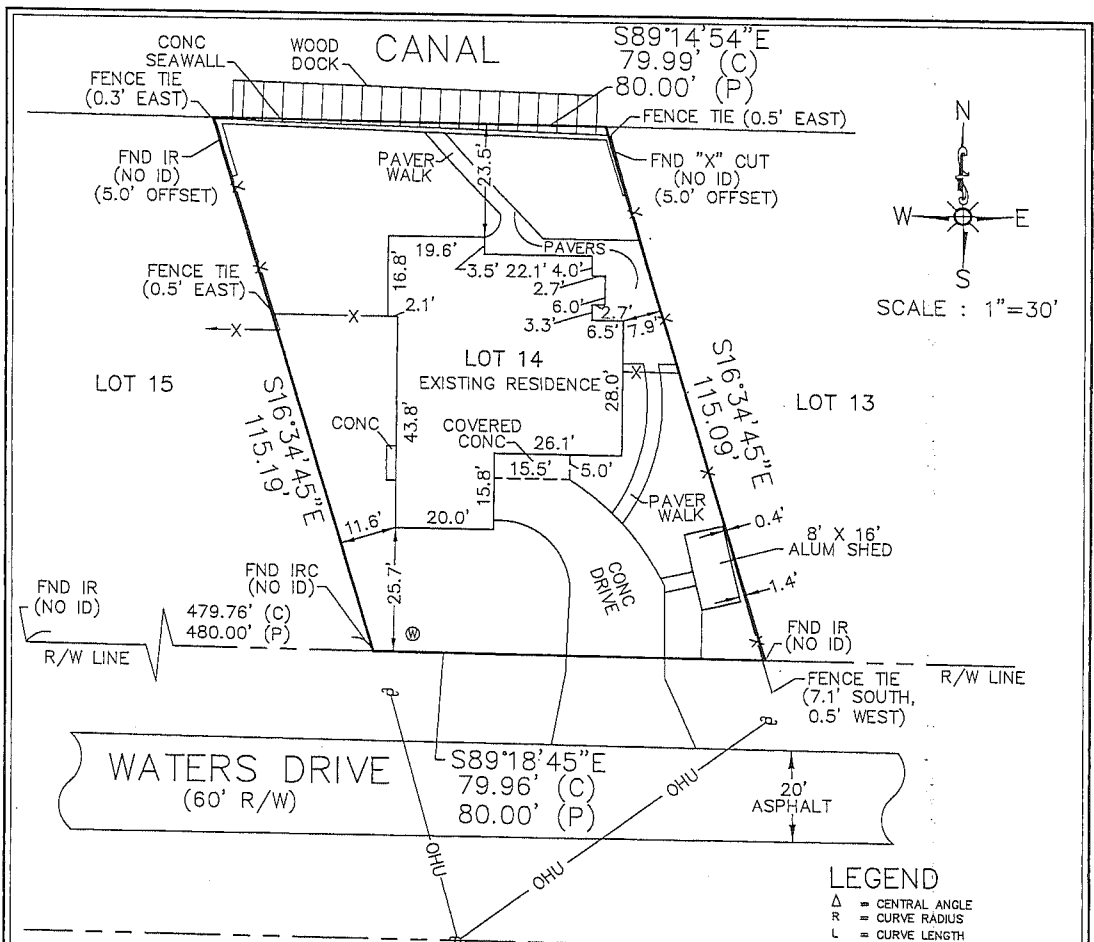

- LEGEND**
- Δ = CENTRAL ANGLE
 - R = CURVE RADIUS
 - L = CURVE LENGTH
 - (C) = CALCULATED
 - (P) = PLAT
 - FND = FOUND
 - IR = 5/8" IRON ROD
 - IP = 1/2" IRON PIPE
 - FPL = FLORIDA POWER AND LIGHT
 - OHU = OVERHEAD UTILITIES
 - CM = CONCRETE MONUMENT
 - FFE = FINISH FLOOR ELEVATION
 - PKD = PK NAIL AND DISK
 - P.L.S. = PROFESSIONAL LAND SURVEYOR
 - LB = LICENSED BUSINESS
 - P.B. = PLAT BOOK
 - R/W = RIGHT-OF-WAY
 - ☼ = STREET LIGHT
 - ⊙ = CABLE TELEVISION BOX
 - ⊙ = AT&T PEDESTAL
 - ⊙ = WATER METER
 - ⊙ = WOOD POWER POLE
 - ⊙ = CONCRETE POWER POLE
 - ⊙ = EXISTING WELL
 - ⊙ = GUY ANCHOR
 - ⊙ = FND IR (NO ID)
 - CONC = CONCRETE
 - IRC = #5 IRON ROD IN CONCRETE
 - D.U.E. = DRAINAGE AND UTILITY EASEMENT
 - U.E. = UTILITY EASEMENT
 - |— = 4' CHAIN LINK FENCE
 - X- = 3' CHAIN LINK FENCE
 - O- = 6' WOOD FENCE
 - ALUM = ALUMINUM

CERTIFIED TO:
 JACK MICHAEL MERRITT
 RCB BANK, ISAOA
 FIRST INTERNATIONAL TITLE
 FIRST AMERICAN TITLE INSURANCE COMPANY

DESCRIPTION
 LOT 14, PLAT OF RIVER GATE ESTATES, ACCORDING TO THE PLAT THEREOF,
 AS RECORDED IN PLAT BOOK 10, PAGE 65, OF THE PUBLIC RECORDS
 OF ST. LUCIE COUNTY, FLORIDA.
 SAID LAND CONTAINS 0.20 ACRES, MORE OR LESS.

- SURVEY NOTES**
1. This survey is not valid without a signature and seal of a Florida Professional Land Surveyor.
 2. Description provided by client and/or their agent.
 3. The last date of field work was August 15, 2020.
 4. Underground improvements and foundations were not located as part of this survey.
 5. Bearings shown hereon are based on the Northerly R/W line of Waters Drive bearing S89°18'45"E, as monumented. All bearings are relative thereto.
 6. All boundary information shown is calculated per plat, unless otherwise shown.
 7. Property lies in flood zone "X", per map 12111C0089 K, dated 2-19-20.
 8. Additions or deletions to survey maps or reports by other than the signing party or parties is prohibited without written consent of the signing party or parties.
 10. Ownership of fences is unknown.
 11. Go Gators!

LANDS SHOWN HEREON WERE NOT ABSTRACTED FOR RIGHT OF WAYS, RESERVATIONS, AGREEMENTS, AND/OR EASEMENTS OF RECORD. SUCH INFORMATION, IF DESIRED, SHOULD BE OBTAINED AND CONFIRMED BY OTHERS THROUGH APPROPRIATE TITLE VERIFICATION.

BY: *Richard C. Laventure*
 RICHARD C. LAVENTURE, FLORIDA P.L.S. #5209
 DATE: *8/15/20*

REVISION	DESCRIPTION	DATE

BOUNDARY SURVEY

PREPARED FOR
 JACK MICHAEL "GATOR" MERRITT

REF. JOB NO.	DRAWN BY	DATE	DRAWING NO.
20.3481	BIG GATOR	8/15/20	20.3481
F.B., PG.	CALCULATED BY	SCALE	SHEET NO.
17-245/75	RCL	1"=30'	1 OF 1

LAVENTURE & ASSOCIATES, INC.
 PROFESSIONAL SURVEYING AND MAPPING
 2552 PETERS ROAD, SUITE D
 FORT PIERCE, FLORIDA 34945
 LB 7056 (772) 398-6430 PHONE (772) 398-6426 FAX

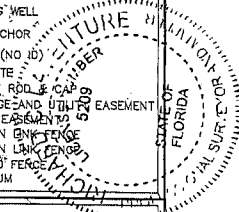

PRODUCT APPROVAL SUMMARY											
ITEM	DESCRIPTION	MANUFACTURER	MODEL	APPROVAL	APPROVAL	APPROVAL	APPROVAL	APPROVAL	APPROVAL	APPROVAL	APPROVAL
1	WOOD	WOOD	WOOD	WOOD	WOOD	WOOD	WOOD	WOOD	WOOD	WOOD	WOOD
2	ROOFING	ROOFING	ROOFING	ROOFING	ROOFING	ROOFING	ROOFING	ROOFING	ROOFING	ROOFING	ROOFING
3	GLASS	GLASS	GLASS	GLASS	GLASS	GLASS	GLASS	GLASS	GLASS	GLASS	GLASS
4	ROOFING	ROOFING	ROOFING	ROOFING	ROOFING	ROOFING	ROOFING	ROOFING	ROOFING	ROOFING	ROOFING
5	ROOFING	ROOFING	ROOFING	ROOFING	ROOFING	ROOFING	ROOFING	ROOFING	ROOFING	ROOFING	ROOFING
6	ROOFING	ROOFING	ROOFING	ROOFING	ROOFING	ROOFING	ROOFING	ROOFING	ROOFING	ROOFING	ROOFING
7	ROOFING	ROOFING	ROOFING	ROOFING	ROOFING	ROOFING	ROOFING	ROOFING	ROOFING	ROOFING	ROOFING
8	ROOFING	ROOFING	ROOFING	ROOFING	ROOFING	ROOFING	ROOFING	ROOFING	ROOFING	ROOFING	ROOFING
9	ROOFING	ROOFING	ROOFING	ROOFING	ROOFING	ROOFING	ROOFING	ROOFING	ROOFING	ROOFING	ROOFING
10	ROOFING	ROOFING	ROOFING	ROOFING	ROOFING	ROOFING	ROOFING	ROOFING	ROOFING	ROOFING	ROOFING
11	ROOFING	ROOFING	ROOFING	ROOFING	ROOFING	ROOFING	ROOFING	ROOFING	ROOFING	ROOFING	ROOFING
12	ROOFING	ROOFING	ROOFING	ROOFING	ROOFING	ROOFING	ROOFING	ROOFING	ROOFING	ROOFING	ROOFING

NO.	DESCRIPTION	DETAILS	SECTION
1	WOOD	WOOD	WOOD
2	ROOFING	ROOFING	ROOFING
3	GLASS	GLASS	GLASS
4	ROOFING	ROOFING	ROOFING
5	ROOFING	ROOFING	ROOFING
6	ROOFING	ROOFING	ROOFING
7	ROOFING	ROOFING	ROOFING
8	ROOFING	ROOFING	ROOFING
9	ROOFING	ROOFING	ROOFING
10	ROOFING	ROOFING	ROOFING
11	ROOFING	ROOFING	ROOFING
12	ROOFING	ROOFING	ROOFING

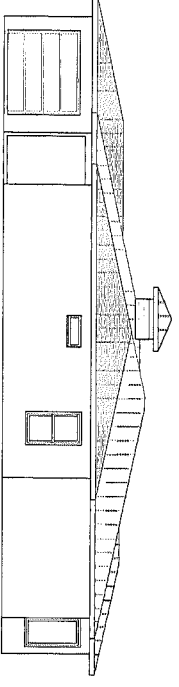
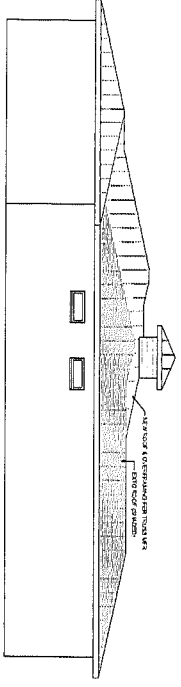
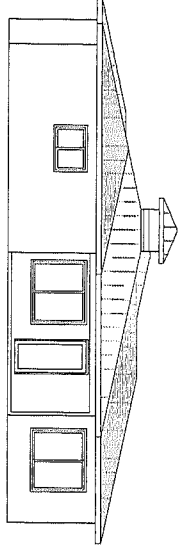
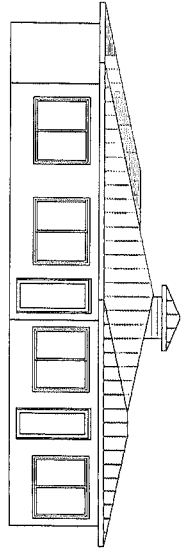
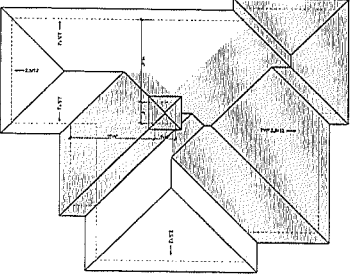
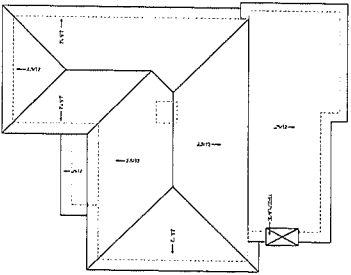
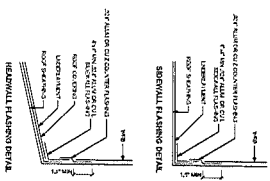

ID	DATE	COMMENT

MERRITT RESIDENCE
ADDITION & RENOVATION
 466 Waters Dr, Fort Pierce, FL 34946

FL Design Build Inspect
 Construction + Architecture
 + Home Inspection
 CRC100122114426701111440772
 772.321.4500
 frank.lebler@gmail.com
 www.FLDesignBuildInspect.com

